

Suburb Profile Report



Sorrento WA 6020

Prepared on: 06 July 2018

Phone: 0862463160

Email: admin@fngenesi.com.au

SORRENTO

17km

Distance from GPO

7.4k

Population

↓0.2%

5 year population change

13 years

Average length of ownership

13%

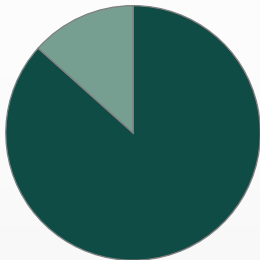

87%

Owner Occupiers Renters

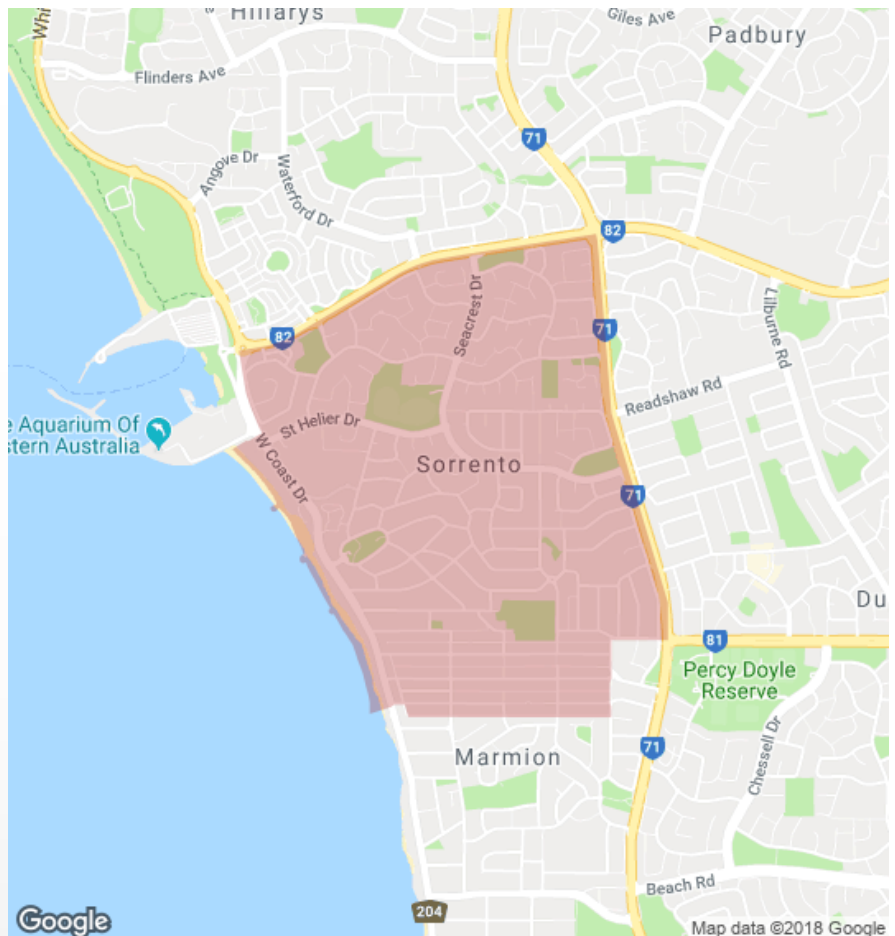

The size of Sorrento is approximately 3.6 square kilometres. It has 9 parks covering nearly 9.9% of total area. The population of Sorrento in 2011 was 7,371 people. By 2016 the population was 7,355 showing a population decline of 0.2% in the area during that time. The predominant age group in Sorrento is 50-59 years. Households in Sorrento are primarily couples with children and are likely to be repaying over \$4000 per month on mortgage repayments. In general, people in Sorrento work in a professional occupation. In 2011, 83.1% of the homes in Sorrento were owner-occupied compared with 84.8% in 2016. Currently the median sales price of houses in the area is \$900,000.



Total dwellings



Total new listings*



Median Value



Total number currently listed

2,630
91
\$942,638
49

500
20
\$512,177
9

*Total number of unique properties listed for sale over the past 12 months.



HOUSES: FOR SALE

Number Sold vs. Median Sale Price



Change in Median Price

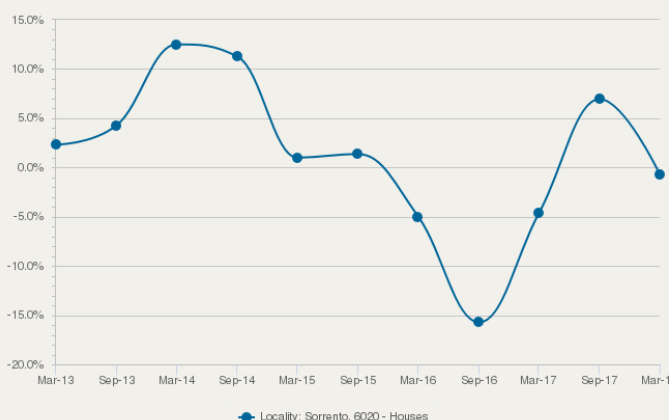

\$\$\$

Upper Quartile Price*

\$1,140,000

The 75th percentile sale price of sales over the past 12 months within the suburb.

\$\$

Median Price*

\$900,000

The middle sale price of all transactions recorded over the past 12 months within the suburb. Note that sale prices lower than \$10,000 and higher than \$80,000,000 are excluded from the analysis.

\$

Lower Quartile Price*

\$797,000

The 25th percentile sale price of sales over the past 12 months within the suburb.

**Statistics are calculated over a rolling 12 month period*



HOUSES: MARKET ACTIVITY SNAPSHOT

ON THE MARKET

0

2
BEDROOMS

There are no 2 bedroom Houses on the market in this suburb

RECENTLY SOLD

2



4 Padbury Circle Sorrento WA 6020

Sold on 20 Jun 2018
\$1,200,000



9 Robin Avenue Sorrento WA 6020

Sold on 19 Jan 2018
\$300,000



9

3
BEDROOMS



130 Clontarf Street Sorrento WA 6020

Listed on 02 Jul 2018
Fr \$975,000



97 Marine Terrace Sorrento WA 6020

Listed on 01 Jul 2018
From \$799,000



94 Clontarf Street Sorrento WA 6020

Sold on 22 May 2018
\$740,000*



8A Hawkins Avenue Sorrento WA 6020

Sold on 15 May 2018
\$1,175,000



26

4
BEDROOMS



44 Harman Road Sorrento WA 6020

Listed on 05 Jul 2018
Auction



137 Seacrest Drive Sorrento WA 6020

Listed on 05 Jul 2018
FROM \$1,200,000



32 Seaward Loop Sorrento WA 6020

Sold on 31 May 2018
\$1,550,000

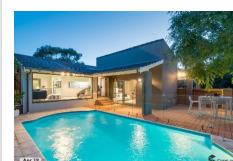

46 High Street Sorrento WA 6020

Sold on 17 May 2018
\$950,000



= number of houses currently On the Market or Sold within the last 6 months

*Agent advised



UNITS: FOR SALE



\$\$\$

Upper Quartile Price*

\$420,000

The 75th percentile sale price of sales over the past 12 months within the suburb.

\$\$

Median Price*

\$363,000

The middle sale price of all transactions recorded over the past 12 months within the suburb. Note that sale prices lower than \$10,000 and higher than \$80,000,000 are excluded from the analysis.

\$

Lower Quartile Price*

\$180,000

The 25th percentile sale price of sales over the past 12 months within the suburb.

**Statistics are calculated over a rolling 12 month period*



UNITS: MARKET ACTIVITY SNAPSHOT

ON THE MARKET

 **3**

 **1**
BEDROOMS



**155/7 Harman Road
Sorrento WA 6020**

Listed on 05 Jul 2018
**\$249,000 ALL OFFERS
 PRESENTED**



**85/1 Padbury Circle
Sorrento WA 6020**

Listed on 17 Jun 2018
\$179,000 - \$209,000



RECENTLY SOLD

 **3**



**48/1 Padbury Circle
Sorrento WA 6020**

Sold on 30 Jun 2018
\$145,000*



**147/7 Harman Road
Sorrento WA 6020**

Sold on 14 May 2018
\$115,000



 **1**

 **2**
BEDROOMS

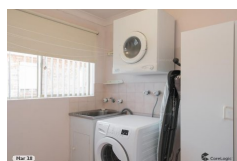

**65/7 Harman Road Sorrento
WA 6020**

Listed on 04 Jul 2018
FROM \$375,000



**89/1 Padbury Circle
Sorrento WA 6020**

Sold on 06 Apr 2018
\$213,000



**4/9 Steele Road Sorrento
WA 6020**

Sold on 10 Feb 2018
\$351,000



 **3**

 **3**
BEDROOMS

 **6**



**26/7 Harman Road Sorrento
WA 6020**

Listed on 05 Jul 2018
FROM \$385,000



**94/7 Harman Road Sorrento
WA 6020**

Listed on 05 Jul 2018
HIGH 300 K to LOW 400 K



**10 Keans Avenue Sorrento
WA 6020**

Sold on 23 May 2018
\$940,000*



**21A Parker Avenue Sorrento
WA 6020**

Sold on 24 Apr 2018
\$920,000



= number of units currently On the Market or Sold within the last 6 months

*Agent advised



HOUSES: FOR RENT

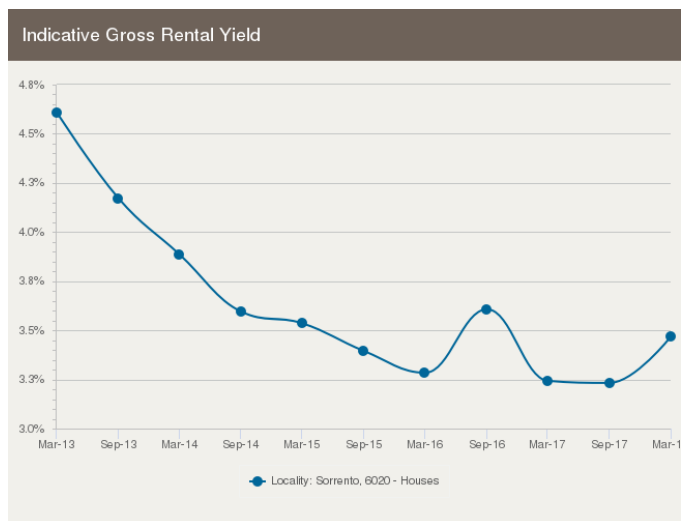
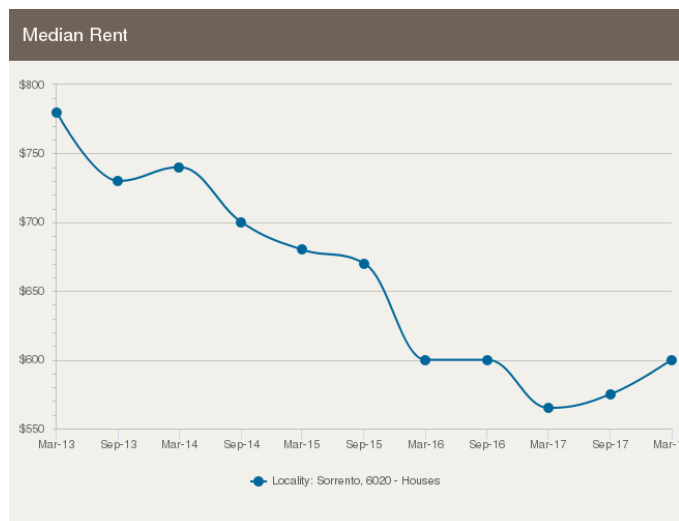

HOUSES: RENTAL ACTIVITY SNAPSHOT

FOR RENT

 0

 2
BEDROOMS

There are no 2 bedroom Houses for rent in this suburb

 3

 3
BEDROOMS



122 Seacrest Drive Sorrento WA 6020

Listed on 23 Jun 2018
\$580/W

 2

 2

 726m²



65 High Street Sorrento WA 6020

Listed on 17 Jun 2018
\$920/W

 4

 2

 712m²

 12

 4
BEDROOMS



25 Cowper Road Sorrento WA 6020

Listed on 04 Jul 2018
\$850/W

 2

 3

 851m²



61 Seacrest Drive Sorrento WA 6020

Listed on 04 Jul 2018
\$520/W

 2

 2

 709m²



= number of houses observed as On the Market for Rent within the last month



UNITS: FOR RENT

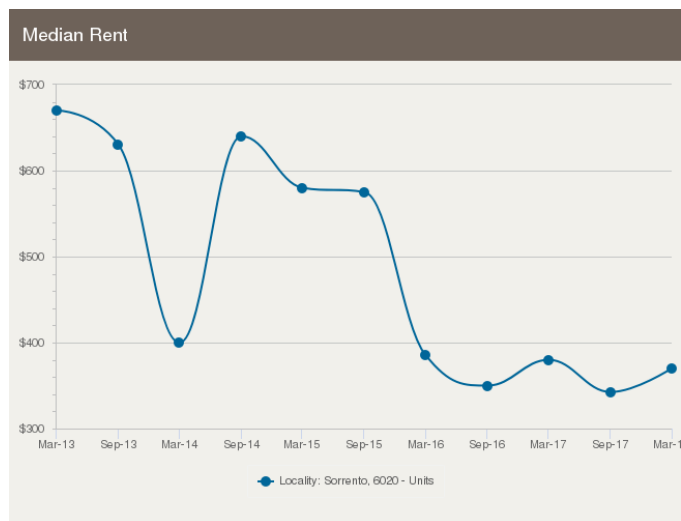

UNITS: RENTAL ACTIVITY SNAPSHOT

FOR RENT

 **2**

 **1**
BEDROOMS



**130/7 Harman Road
Sorrento WA 6020**

Listed on 02 Jul 2018
\$190/W



**166/7 Harman Road
Sorrento WA 6020**

Listed on 02 Jul 2018
\$190/W



 **2**

 **2**
BEDROOMS



**1/9 Steele Road Sorrento
WA 6020**

Listed on 08 Jun 2018
\$345/W



**4/2 Frobisher Avenue
Sorrento WA 6020**

Listed on 07 Jun 2018
\$330/W



 **8**

 **3**
BEDROOMS



**3A Albacore Drive Sorrento
WA 6020**

Listed on 05 Jul 2018
\$450/W



**72/160 West Coast Drive
Sorrento WA 6020**

Listed on 03 Jul 2018
\$595/W



= number of units observed as On the Market for Rent within the last month

► DISCLAIMER

CoreLogic Disclaimer

Whilst all reasonable effort is made to ensure the information in this publication is current, CoreLogic does not warrant the accuracy or completeness of the data and information contained in this publication and to the full extent not prohibited by law excludes all for any loss or damage arising in connection with the data and information contained in this publication.

The listing prices shown represent the first and last listing price CoreLogic recorded in the advertising campaign for the property. In some instances we may have derived the price from the advertisement text. Where we have been unable to derive the price from the advertisement text (for example "Auctions"), the discount calculations will be unavailable.

Census statistics are provided by the Australian Bureau of Statistics (ABS) available at <http://www.abs.gov.au/> under Creative Commons Attribution 2.5 (<http://creativecommons.org/licenses/by/2.5/au/legalcode>).

State Government Copyright Notice and Disclaimer

WA - Based on information provided by and with the permission of the Western Australian Land Information Authority (2018) trading as Landgate.

Publisher

RP Data Pty Ltd trading as CoreLogic Asia Pacific
ABN 67 087 759 171
P: 1300 734 318
E: support@corelogic.com.au